VISIT…

LANZAROTE Caliente.COM

DON'T LOOK BACK IN ANGER

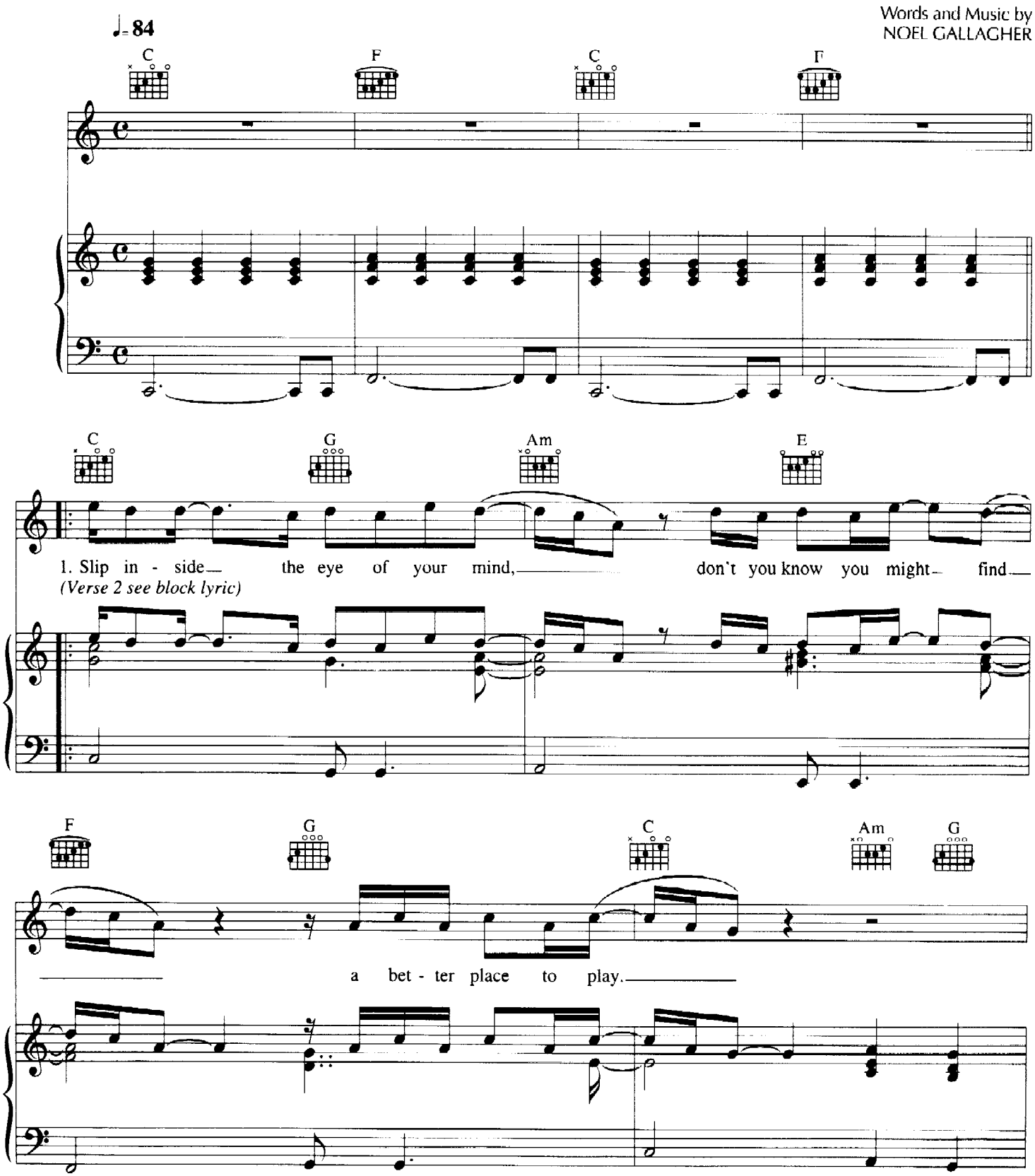

© Copyright 1995 Oasis Music Limited. Creation Songs Limited/Sony Music Publishing, 10 Great Marlborough Street, London W1.
All Rights Reserved. International Copyright Secured.

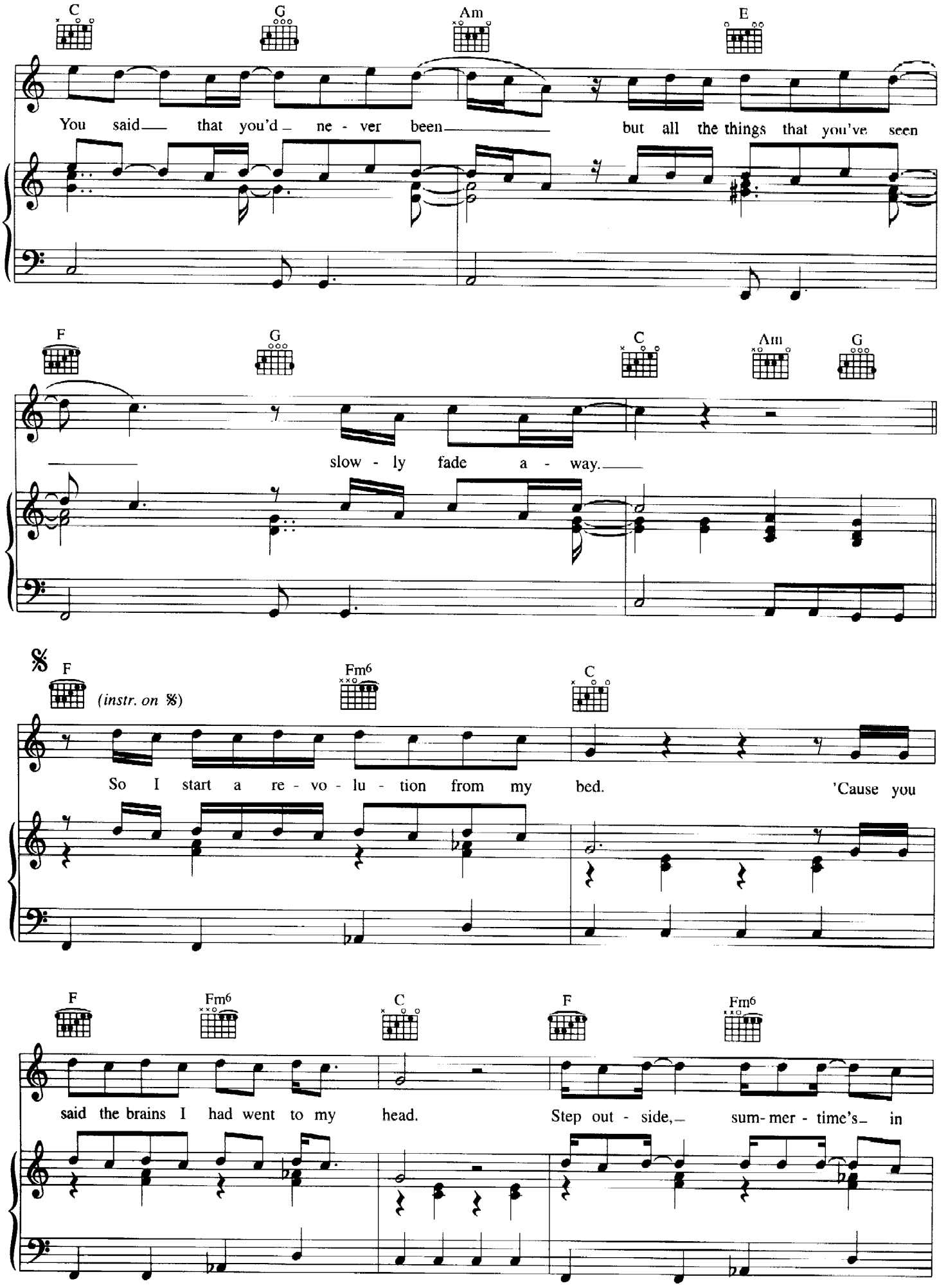
C
G
Am
E
You said that you'd ne - ver been but all the things that you've seen
F
G
C
Am
G
slow - ly fade a - way.
F
(instr. on ⅋)
Fm6
C
So I start a re - vo - lu - tion from my bed. 'Cause you
F
Fm6
C
F
Fm6
said the brains I had went to my head. Step out - side, sum- mer - time's in

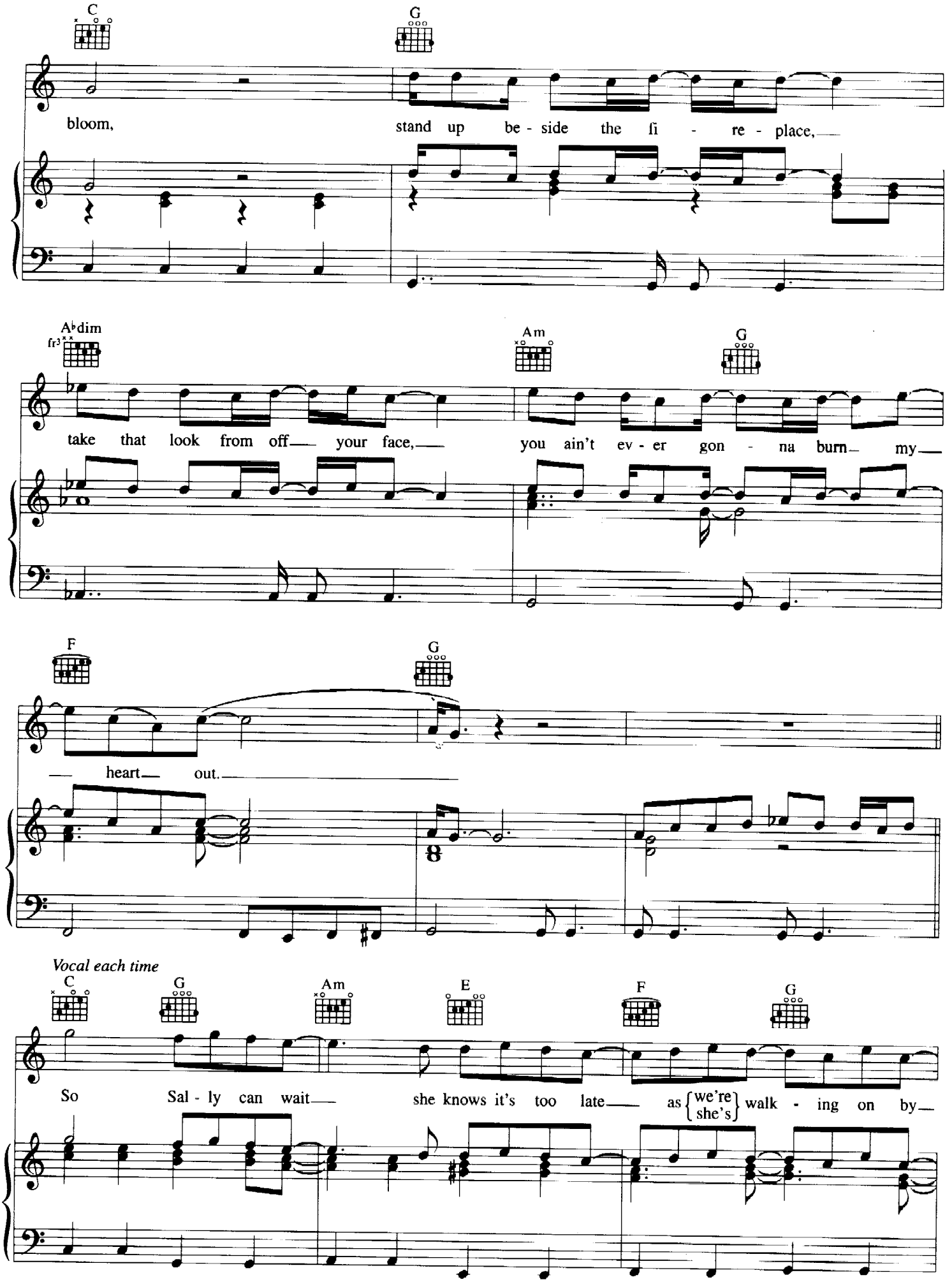
C
G
bloom, stand up be - side the fi - re - place,
A♭dim
fr3
Am
G
take that look from off your face, you ain't ev - er gon - na burn my
F
G
heart out.
Vocal each time
C
G
Am
E
F
G
So Sal - ly can wait she knows it's too late as {we're / she's} walk - ing on by

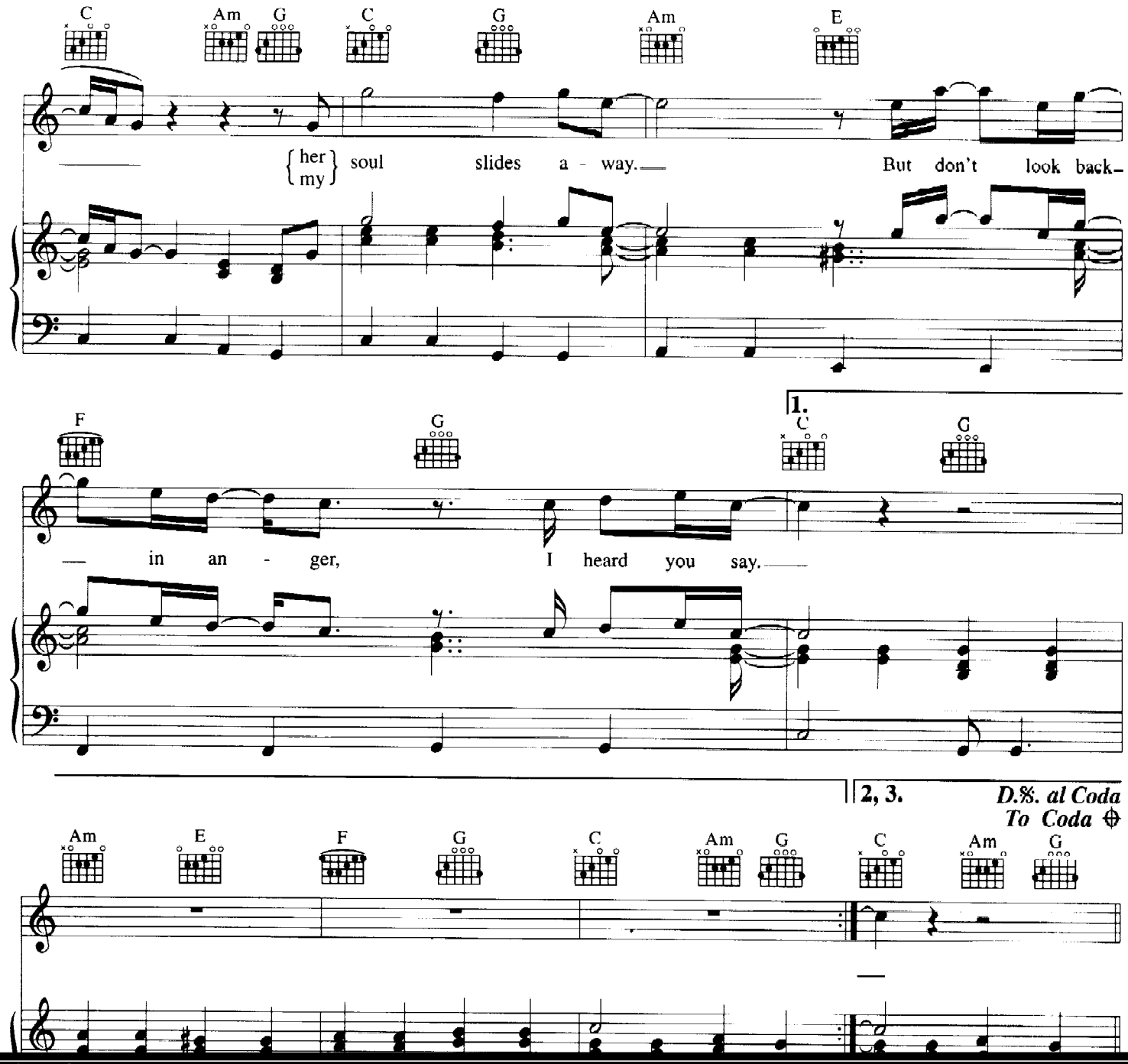
C Am G C G Am E
her / my soul slides a - way. But don't look back-
F G 1. C G
in an - ger, I heard you say.
2, 3.
D.%. al Coda
To Coda
Am E F G C Am G C Am G

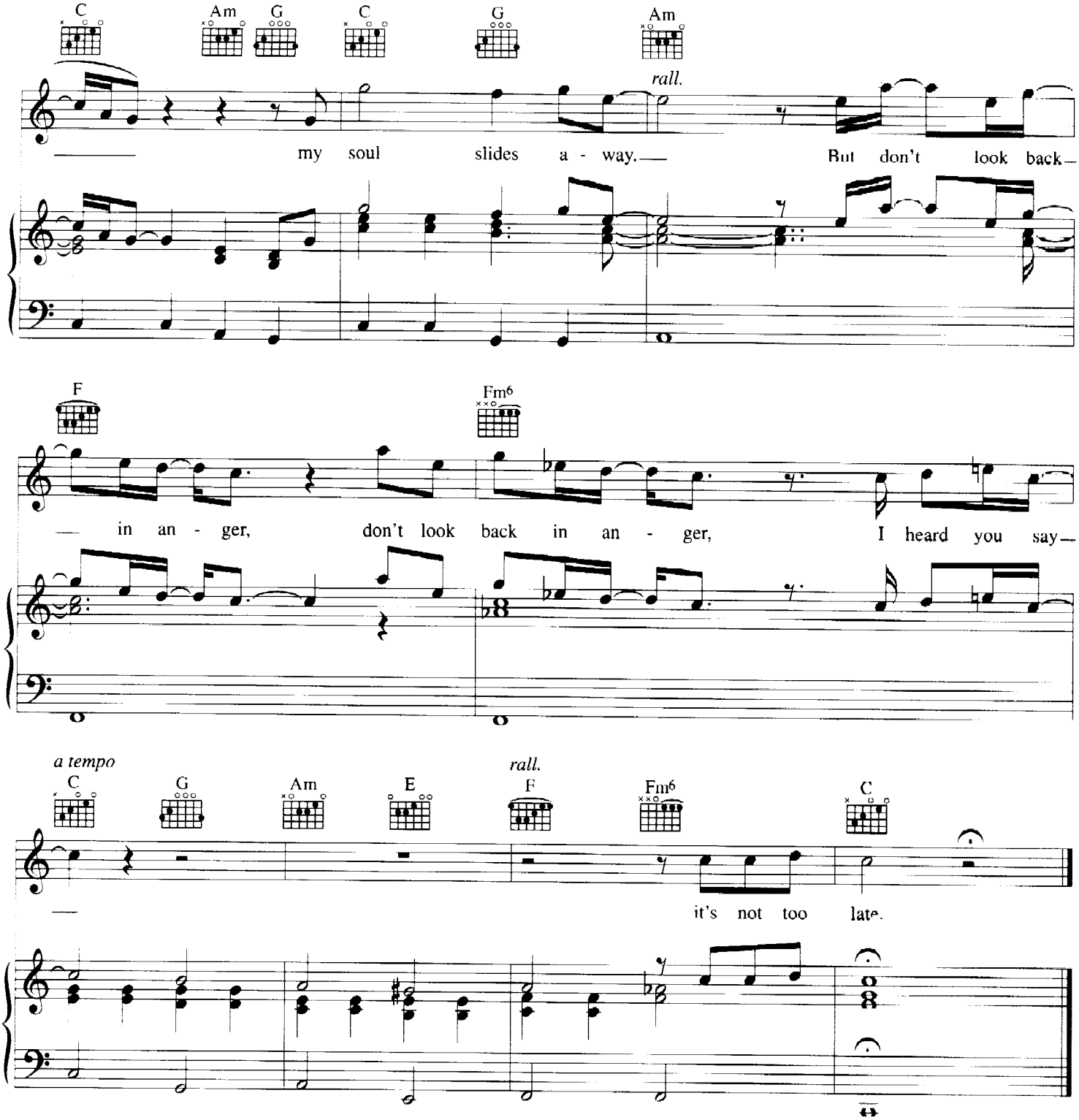

Verse 2:
Take me to the place where you go
Where nobody knows if it's night or day
Please don't put your life in the hands
Of a rock 'n' roll band who'll throw it all away.

I'm gonna start a revolution from my head